Capitol
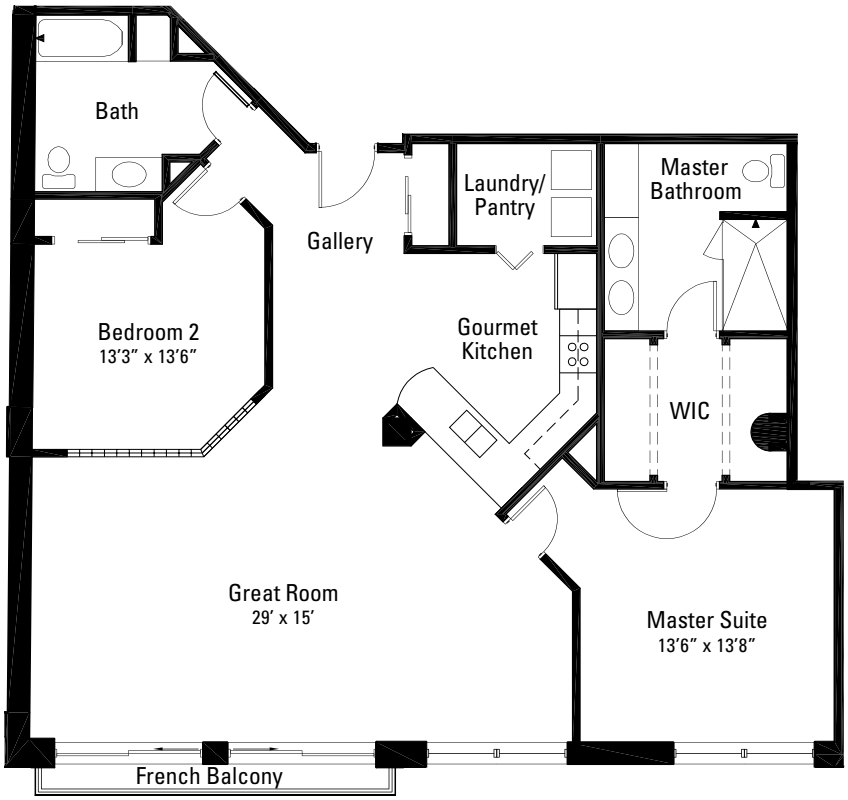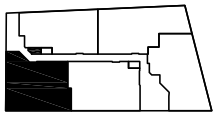
2 BR, 2 BA • 1590 Gross SF + French Balcony
Suites 304, 404, 504 & 604